

LOTE 367,00 m²
 CONSTRUIR 63,80 m²
 LIVRE 296,40 m²
 TX OCUP 17,56 %
 ANEXO 21,70 m²
 ÁTICO 84,30 m²

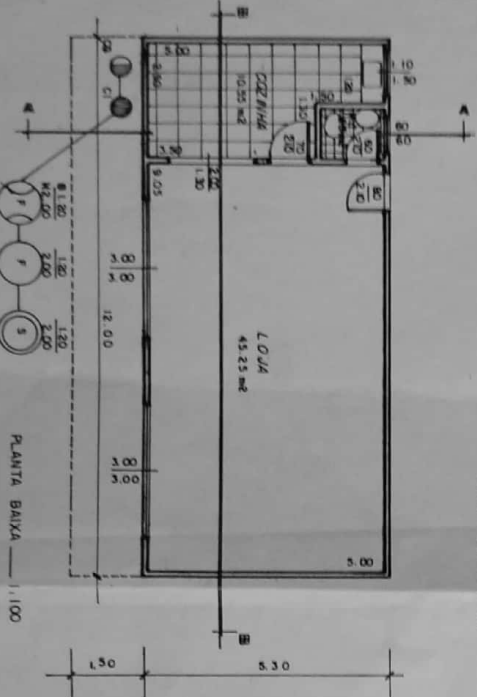

PLANTA BAIXA — 1:100

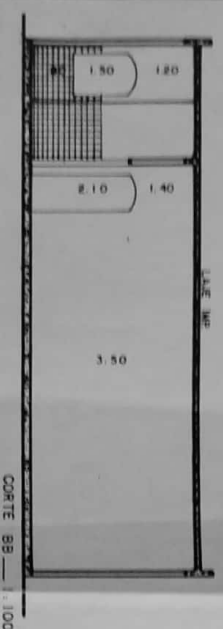
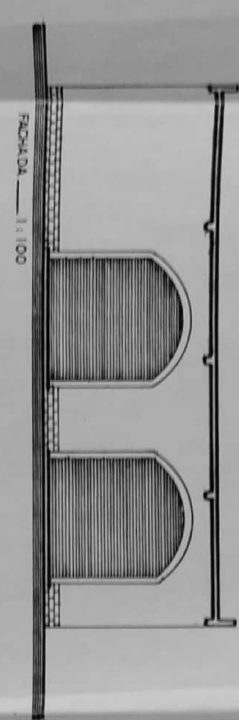
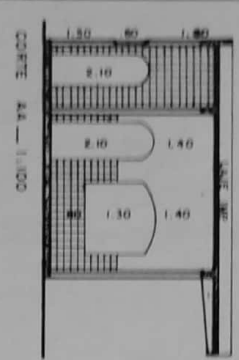
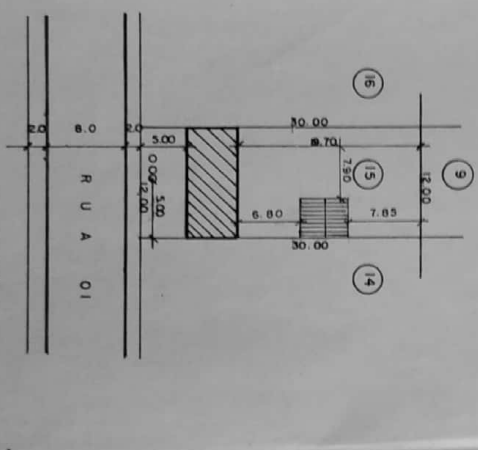

PREFEITURA MUNICIPAL DE MARICÁ
 Secretaria de Obras e Meio Ambiente
APPROVO
 Maricá, 22/08/99

DATA : 08/99
 ESCALA : 1:100, 1:500
 PL. BAIXA, CORTES, FACHADA, SITUAÇÃO, COBERTURA

PROJETO P/ CONSTRUÇÃO, RUA I, LOTE 5, QUADRA 583, LOT. JARDIM ATLÂNTICO,
 3.º DISTRITO, MARICÁ, RJ

JOSE CARLOS DE CARVALHO MADEDO	47 820 D	RUA I, LT 5, QD III, JD. ATLÂNTICO, MARICÁ, RJ — TEL. 9996-0885
ENG. CIVIL		

O VEBOR *Jose Carlos de Carvalho Macedo*
 O AUTOR DO PROJ. *Jose Carlos de Carvalho Macedo*
 RESP P/ DEC. *Jose Carlos de Carvalho Macedo*
 ENGENHEIRO CIVIL
 CREMA Nº 47.820-D
 CPF: 24.124.187-43